

Sir,

I have issues >

A Place of Outstanding Natural Beauty - A slogan North Norfolk District Council used almost constantly.

Conserving Our Countryside for Future Generations.

It may be what N.N.D.C. say but not what they mean.

Draw your own conclusions of the decision being made by the L D F. on your behalf for the development of Roughton

Several sites were considered but have now been whittled down to one - Guess :-

One site called **ROU 3**, is approached from Back Lane.

Highways have problems with access to the site which would cost a considerable sum to overcome, from our council taxes.

It also registered by the environment agency, as a flood plain.

Some of the wildlife that use the area for feeding and breeding -

The following is some of the wildlife I have seen on and around my property :-

The birds that inhabit the surroundings :- Various Sparrows, Dunnock, Hedge Sparrow, Blackbird, Starling, Redwing, Redstart, Song Thrush, Missel Thrush, Fieldfare, Skylark, Waxwing, Robin, Nightingale, Spotted Flycatcher, Bullfinch, Greenfinch, Chaffinch, Hawfinch, Goldfinch, Yellowhammer, Whitethroat, Blackcap, Linnets, Brambling, Lesser Redpoll, Chiffchaff, Warbler, Wheatear, Whinchat, Stonechat, Crossbill, Blue Tit, Great Tit, Long Tailed Tit, Bearded Tit, Coal Tit, Firecrest, Goldcrest, Wren, Pied Wagtail, Grey Wagtail, Yellow Wagtail, Pheasant, Partridge, Corncrake, Lapwing, Woodcock, Pigeon, Wood Pigeon, Turtle Dove, Jay, Magpie, Cuckoo, Jackdaw, Rook, Crow, Kestrel, Merlin, Sparrow Hawk, Barn Owl, Tawny Owl, Heron, Egret, Kingfisher, Reed Bunting, Spotted, Green and Pied Woodpecker, Swift, Swallow, House Martin, Swan, Mallard Ducks, Canadian Goose, Greylag Goose, Moorhen, Coot, various Seagulls.

Animal life :- Hedgehog, Fox, Roe Deer, Squirrel, Stoat, Weasel, Doormouse, Water Vole, Mole, Rat, Grass Snake, Lizards, Frogs, Toads, Newts Common and Crested, plus the river life which must include various types of stuff including Sticklebacks, Redthroats and Carp.

Bats of various kinds.

Butterflies, Red Admiral, Painted lady, Cabbage White, Orange Tip, Meadow Blue, Meadow Brown, plus numerous others and Moths.

Wildflowers and Insects, which must be numerous to be able to support such a wide variety of birds.

I have seen many birds that have been seen passing over, lately the Red Kite.

Many breed in this area as it has over the years been a sanctuary for them all.

A quiet undisturbed place.

You may have noticed protected species are amongst some of these I have mentioned. But this did not stop a J.C.B. from the A.W.A. disturbing the adjacent area during breeding season.

The site is also been reported as important to the - E.U - English Heritage - Defra - R.S.P.B. - N.D.C. - N.N.D.C. - R.P.C. & others.

It is six hundred and thirty one paces from the site to the bus stop by the New Inn.

Central services are generally noted as the bus stops for Cromer & Norwich.

(I have since learnt that the J.C.B. was working on behalf of Mr. Mermagen the property developer.)



The other site **ROU 2**, Thorpe Mkt. Rd., towards Groveland.

This site seems to have been blanked by the Council, for some reason or another

It has highways issues which can be easily overcome and would be a lot cheaper.

It possibly has a wildlife usage although I do not know what, as it is low grade agricultural land - *Moles* ?

It is four hundred and forty three paces from the site to the bus stop by the Fish Shop.

Sixty five paces between each bus stop.

ROU 2 >>

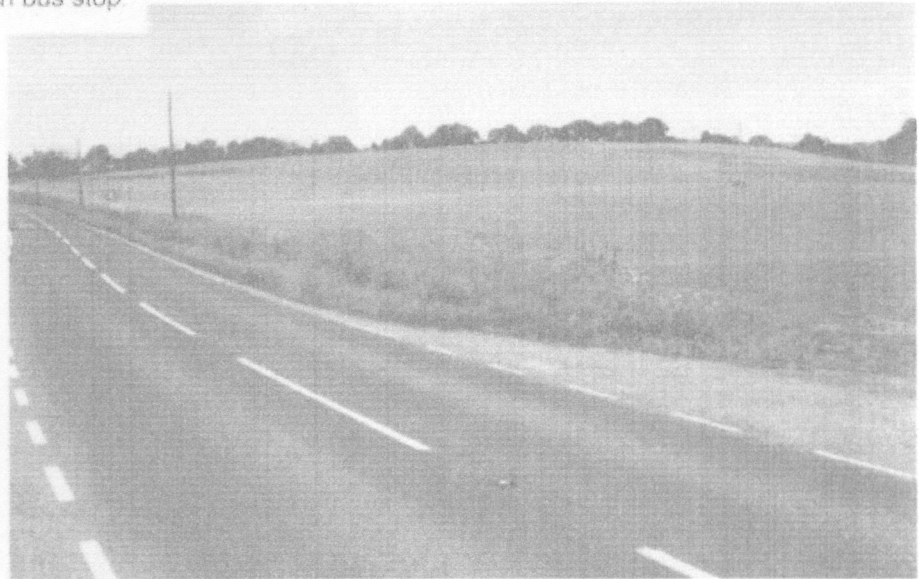

At the last L.D.F. meeting at N N D.C. - Rou 3 - was granted favour

I understand that on June 15 th., all may finally be revealed one way or another

I wonder which one would you choose - is it wrong for me to get so angry and upset.

Yes I am concerned as my property backs onto Rou 3 (wouldn't you be) for once this is gone -----

Welcome to **Cuckoo Land** - no wait a minute the Cuckoo is vanishing.

Its - **La- La Land**.

Hoping - Wishing - Praying,
Regards,

P D Stemp

I could expand on the statement
the 'Cuckoo is vanishing'.

As will all wildlife, if such
developments are allowed to go
ahead in these vital areas.

Wildlife areas require quietness
Not encroachment by humans.
Walkways, picnic and seated
areas **NOISE MOVEMENT**
An allotment ! more rubbish.

-- Get real --

What wildlife is going to stick
around, other than insects.

Dream on.

